

ROAD INDEX

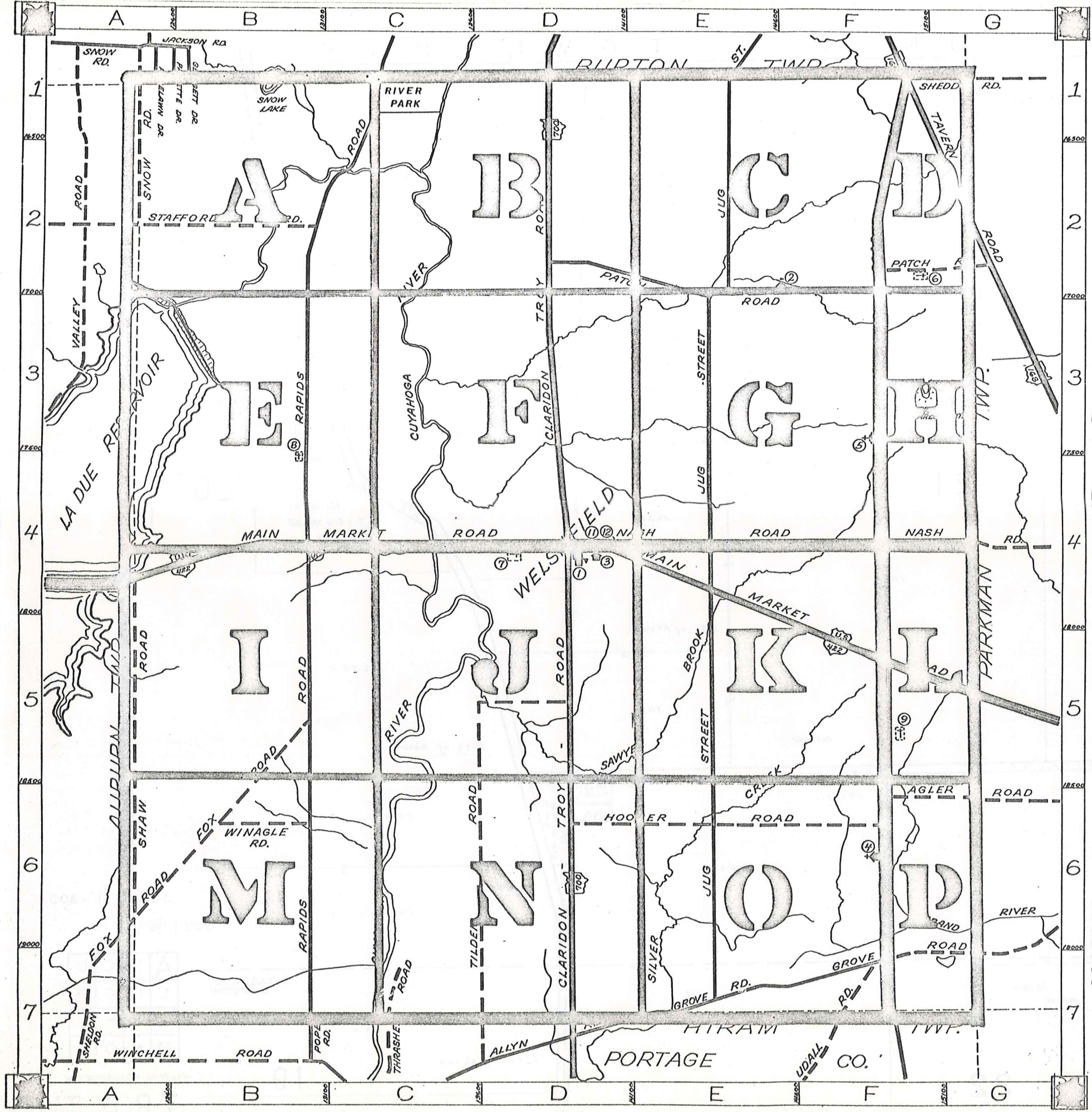

1	A	AGLER RD. F6-G6	J cont.	S cont.
			K	
2	B		L	T THRASHER RD. C7 TILDEN RD. D5-D7 TAVERN RD. F1-G3
	C	CLARIDON TROY RD. D1-D7		
			M	MAIN MARKET RD. A4-G5 MUMFORD RD. F1-F7
3	D			U UDALL RD. F7
	E		N	NASH RD. D4-G4
4	F	FOX RD. A7-B5	O	W WINAGLE RD. B6
			P	PATCH RD. D2-G2
5	G	GROVE RD. E7-G6	Q	Y
			R	RAPIDS RD. C1-B7
6	I		S	SHAW RD. A4-A6 SHEDD RD. F1-G1 SNOW RD. A1-A2 STAFFORD RD. A2-B2
	J	JUG ST. E1-E7		

- ① TROY ELEMENTARY SCHOOL
- ② AMISH SCHOOL
- ③ TROY CONGREGATIONAL CH.
- ④ TROY BAPTIST CHURCH
- ⑤ SHRINE OF OUR LADY OF MARIAPOCH
- ⑥ BURROUGHS CEMETERY
- ⑦ TROY CEMETERY
- ⑧ PATCH CEMETERY
- ⑨ MUMFORD CEMETERY
- ⑩ POPE HOME
- ⑪ TROY COMMUNITY HOUSE
- ⑫ TROY VOL. FIRE DEPT.

TROY TOWNSHIP

SCALE: 1"=2000'
ROBERT L. PHILLIPS
GEAUGA COUNTY ENGINEER

--- UNPAVED ROADS
--- TOWNSHIP LINE
--- PAVED ROADS
--- COUNTY LINE



BURTON TOWNSHIP

TOWNSHIP

AUBURN

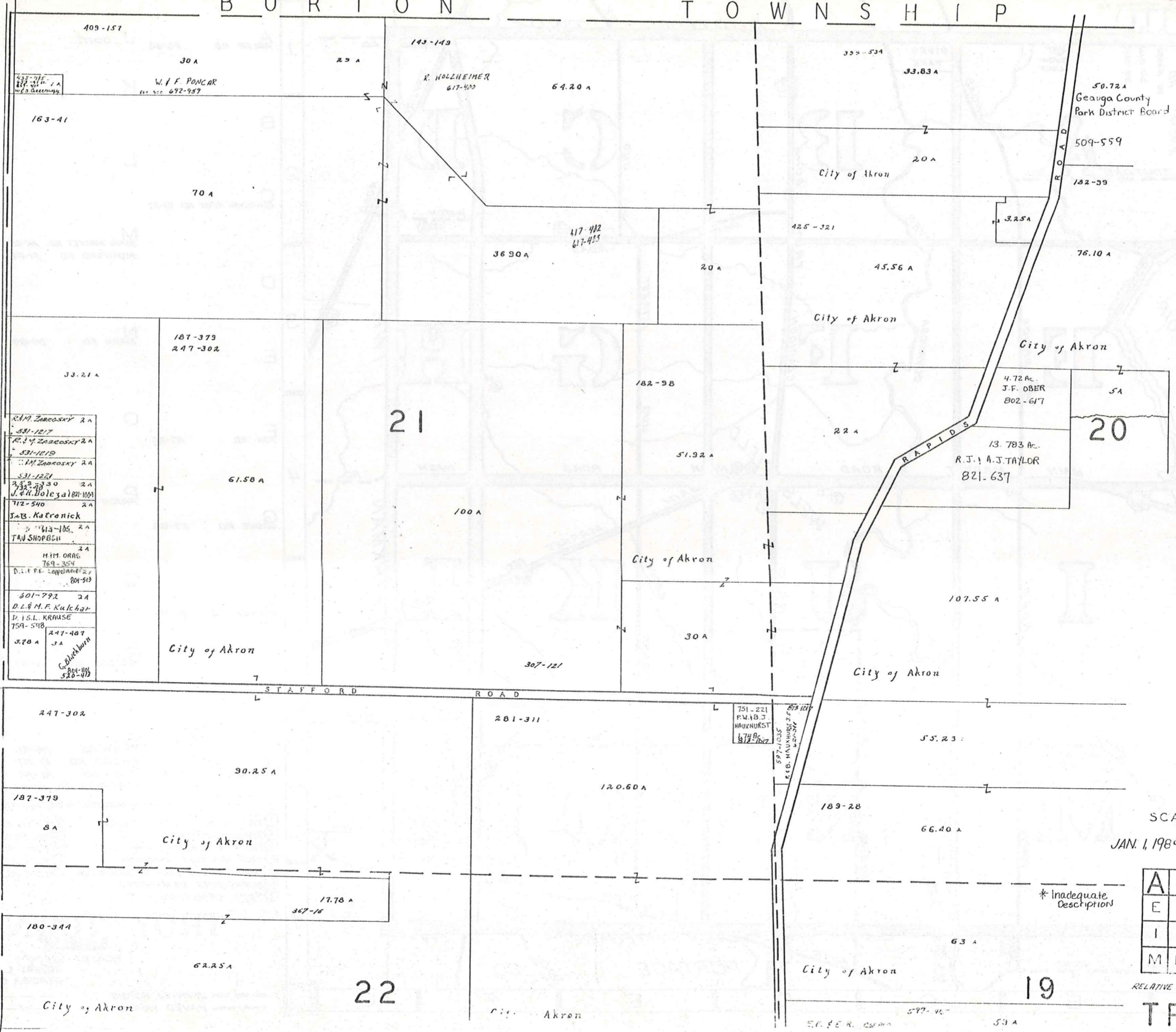

SCALE 1" = 300'

JAN. 1, 1989

A	B	C	D
E	F	G	H
I	J	K	L
M	N	O	P

* Inadequate Description

RELATIVE REPRESENTATION

TROY TWP

BURTON TOWNSHIP

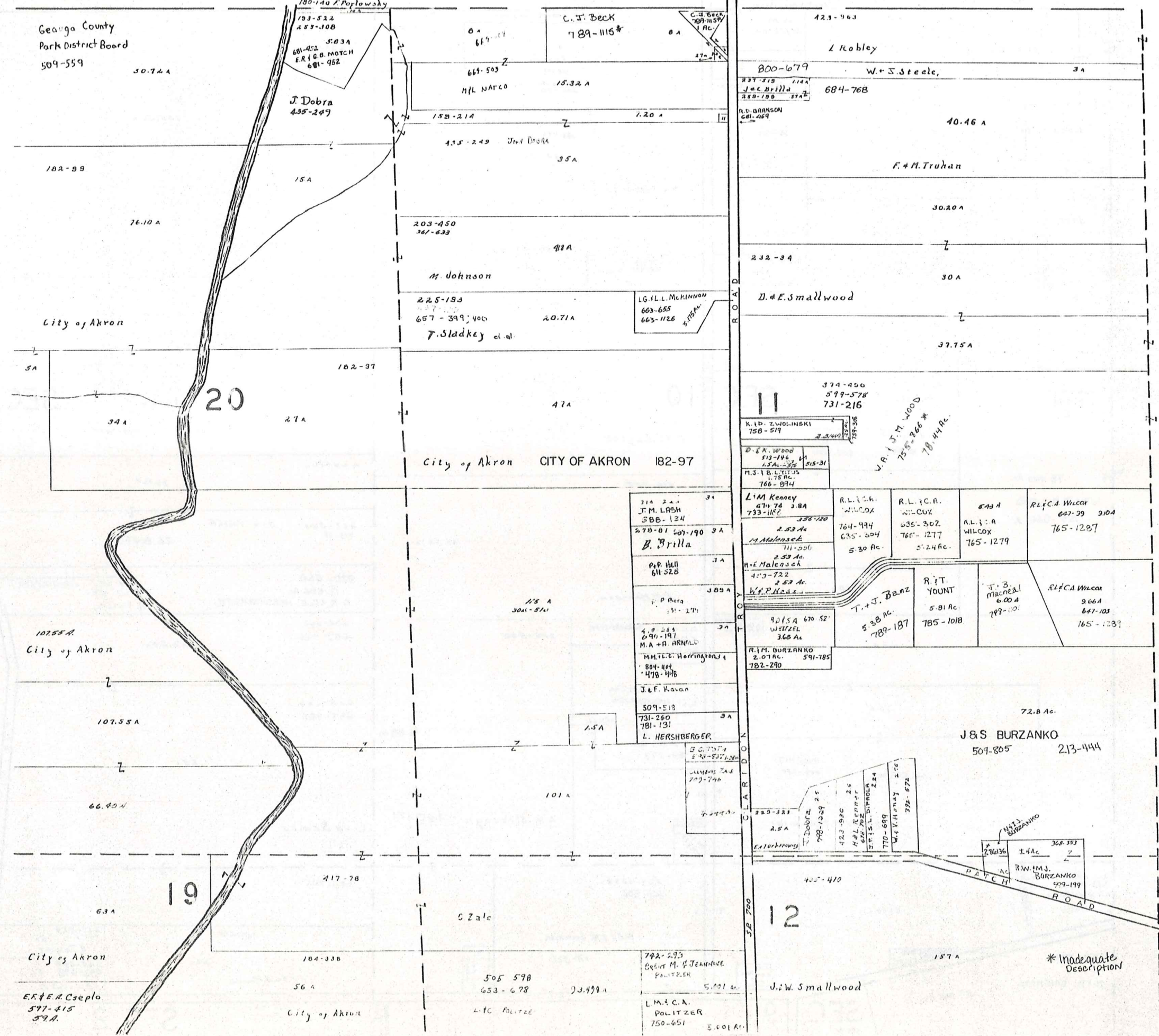

SCALE 1" = 300'

JANUARY 1, 1939
RELATIVE REPRESENTATION

A	B	C	D
E	F	G	H
I	J	K	L
M	N	O	P

TROY TW 427

* Inadequate Description

BURTON TOWNSHIP

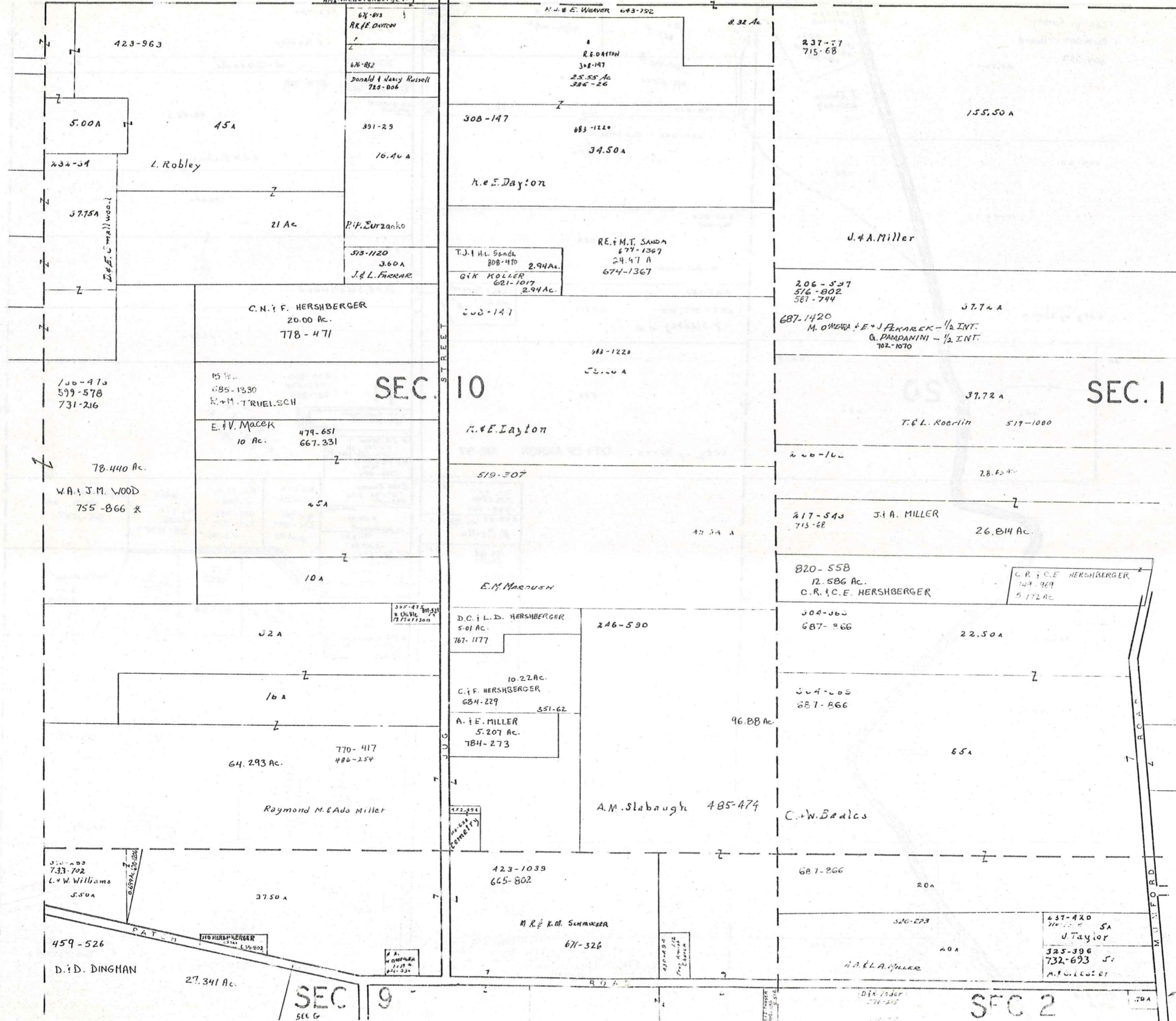

SCALE 1" = 300'

JAN. 1, 1989

A	B	C	D
E	F	G	H
I	J	K	L
M	N	O	P

TROY TWP

RELATIVE REPRESENTATION
* Inadequate Description

BURTON TOWNSHIP

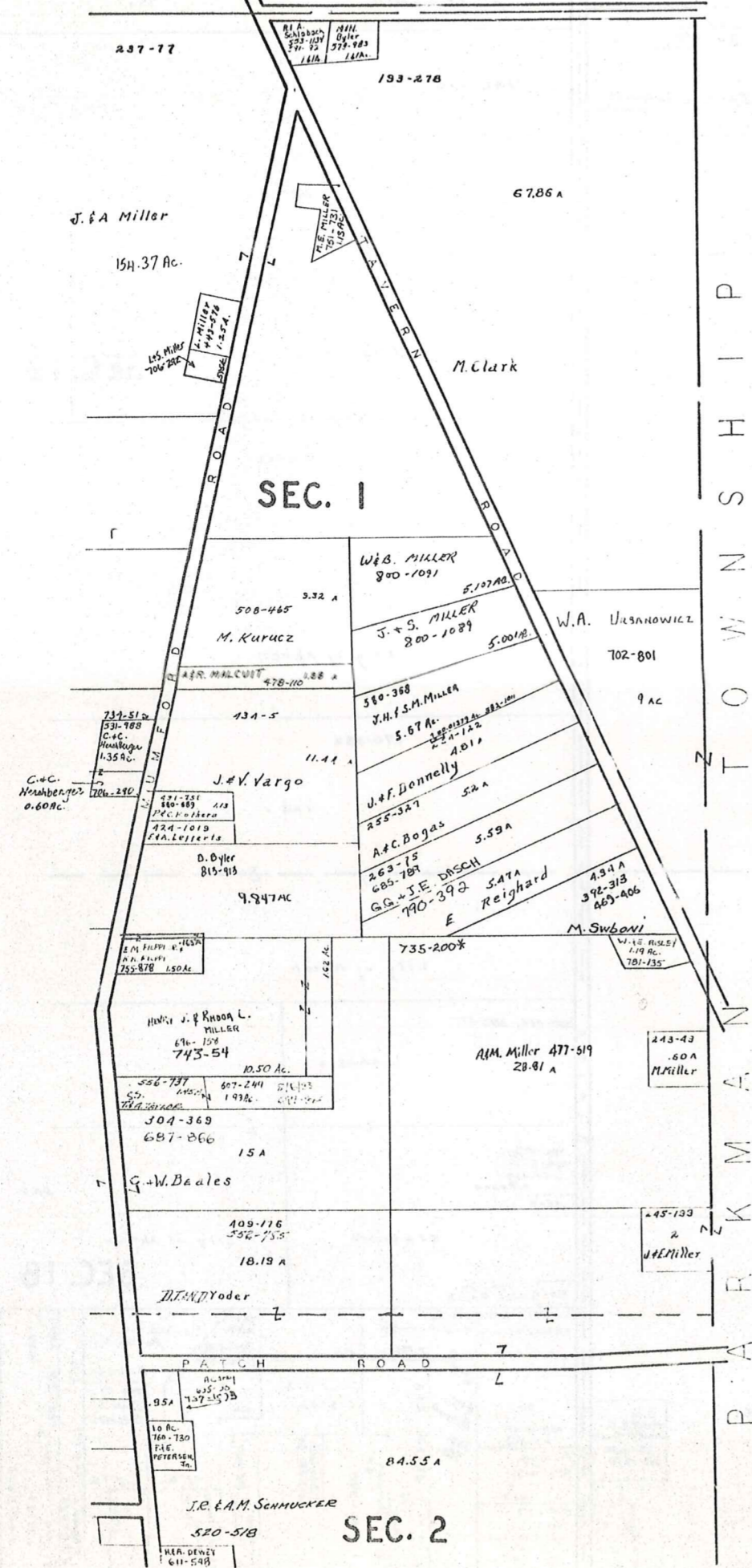

BURTON TOWNSHIP
P
A
R
K
M
A
N
T
O
W
N
S
H
I
P



SCALE 1" = 300'

JANUARY 1, 1929
RELATIVE REPRESENTATION

*Inadequate Description

A	B	C	D
E	F	G	H
I	J	K	L
M	N	O	P

T O W N S H I P
A U R U R N

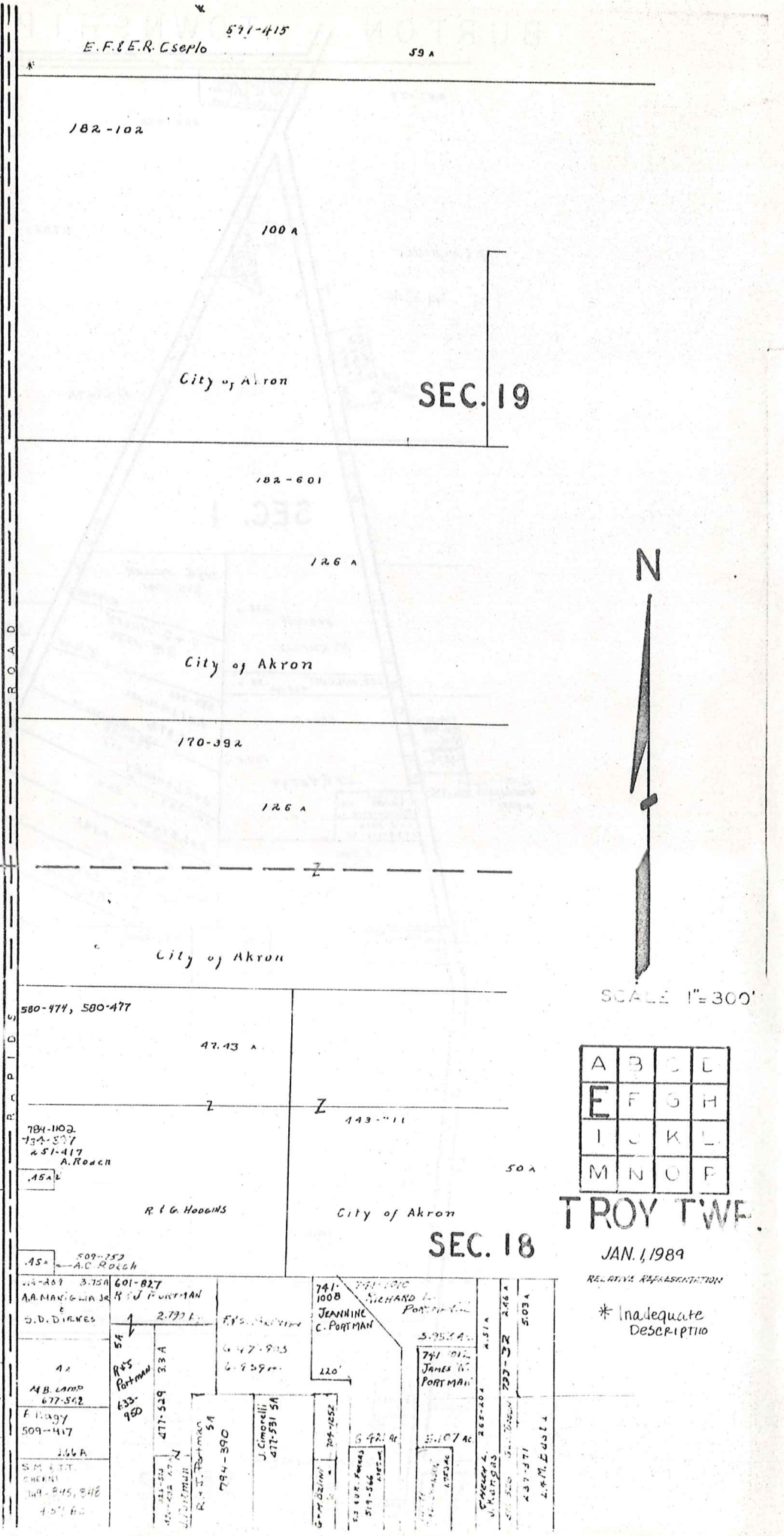
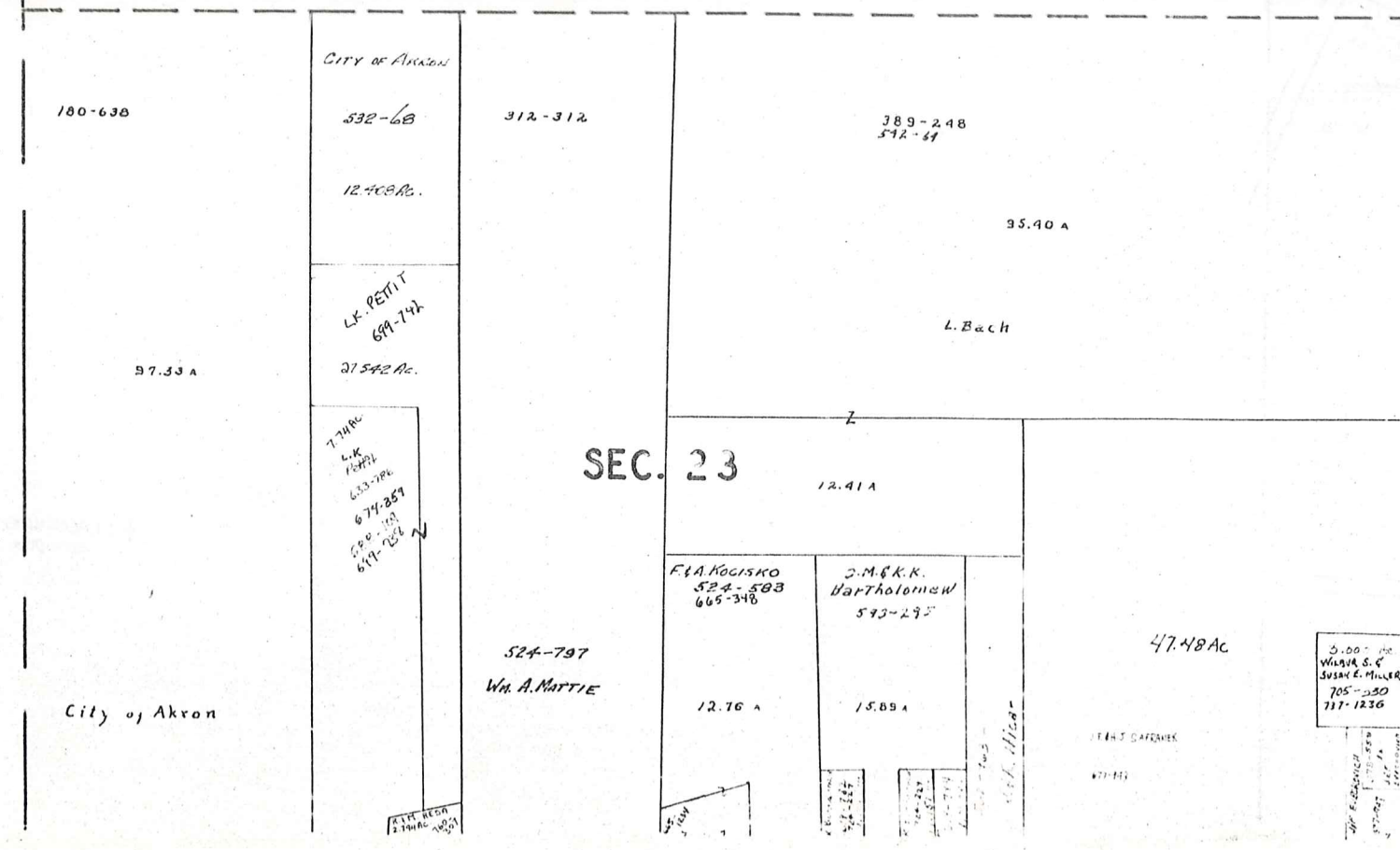
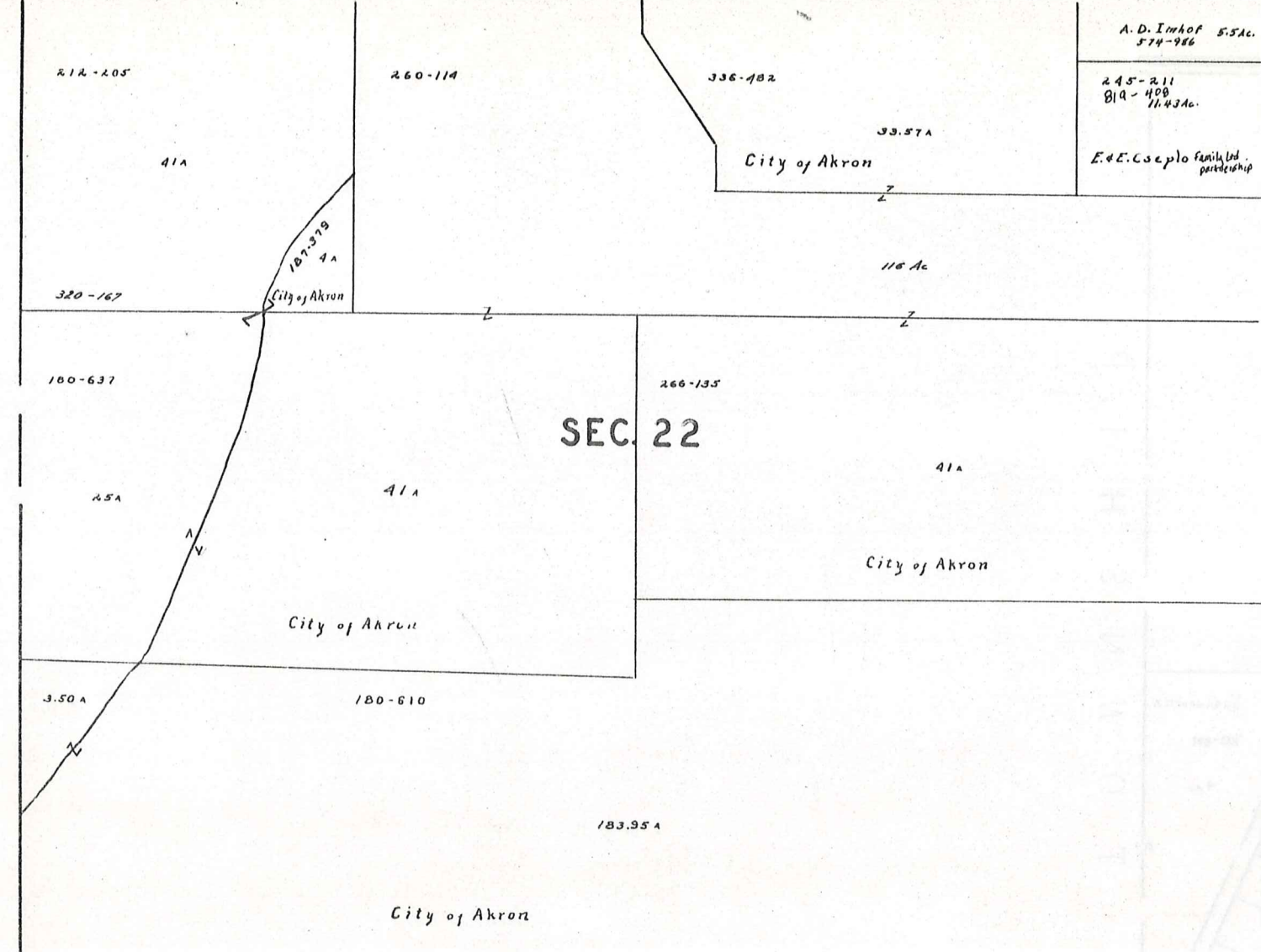

SCALE 1"=300'

A	B	C	D
E	F	G	H
I	J	K	L
M	N	O	P

TROY TWP.
JAN. 1, 1989
RELATIVE REPRESENTATION
* Inadequate Description

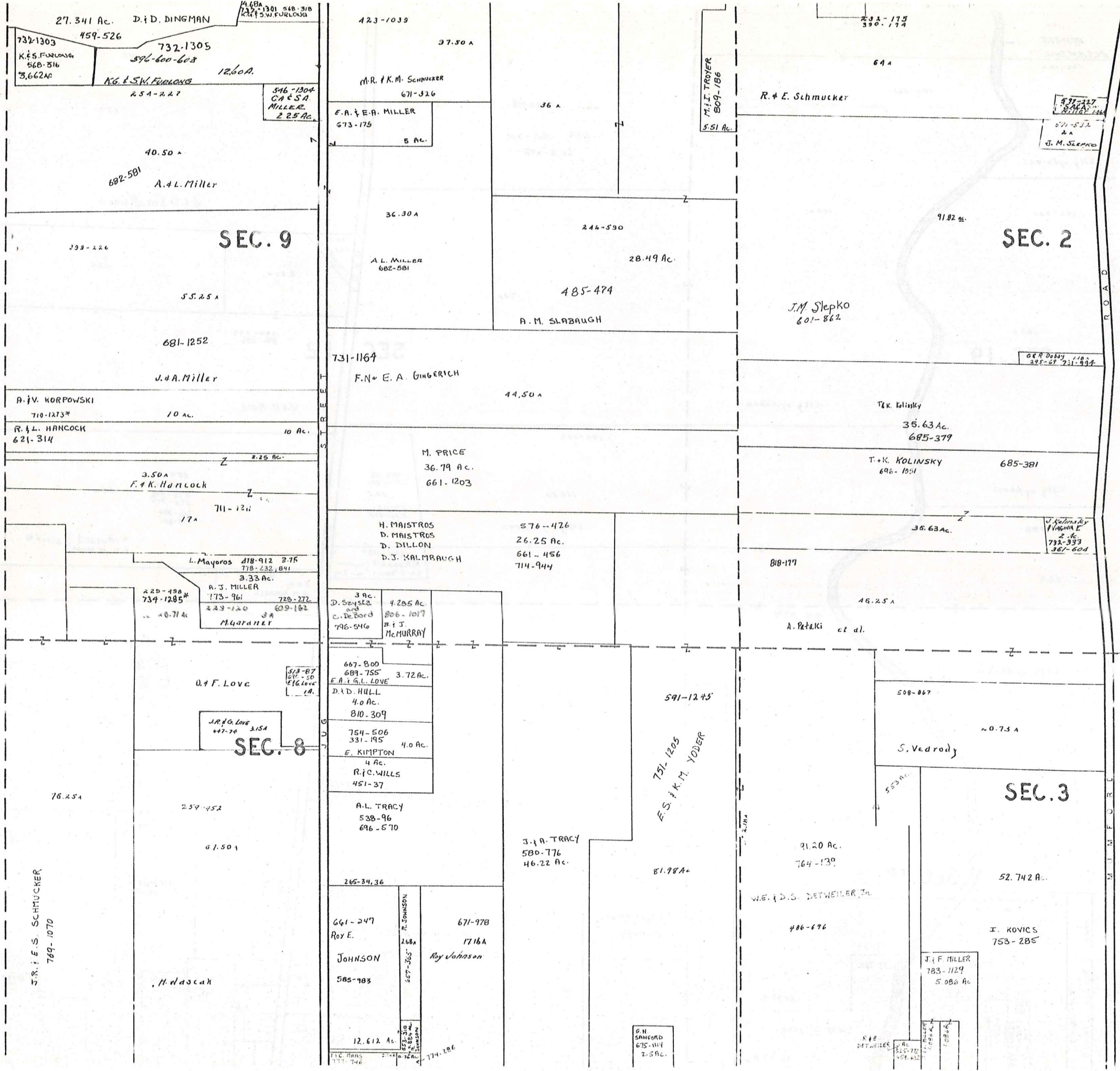

SCALE 1"=300'

JAN. 1, 1899

A	B	C	D
E	F	G	H
I	J	K	L
M	N	O	P

TROY TWP.

RELATIVE REPRESENTATION

* Inadequate Description

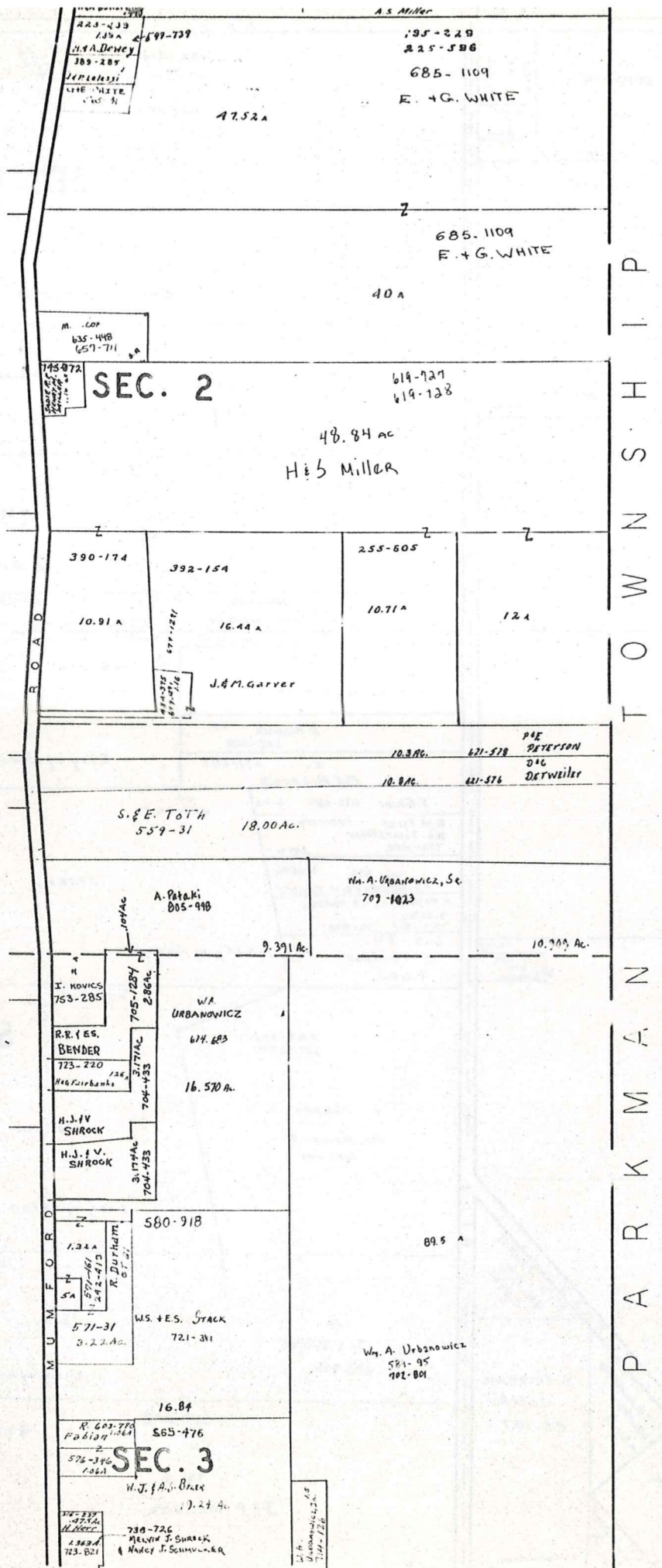

TROY TWP.
PARKE CO.
INDIANA



SCALE 1"=300'

JAN. 1, 1989

A	B	C	D
E	F	G	H
I	J	K	L
M	N	O	P

TROY TWP.

RELATIVE REPRESENTATION
*Inadequate Description

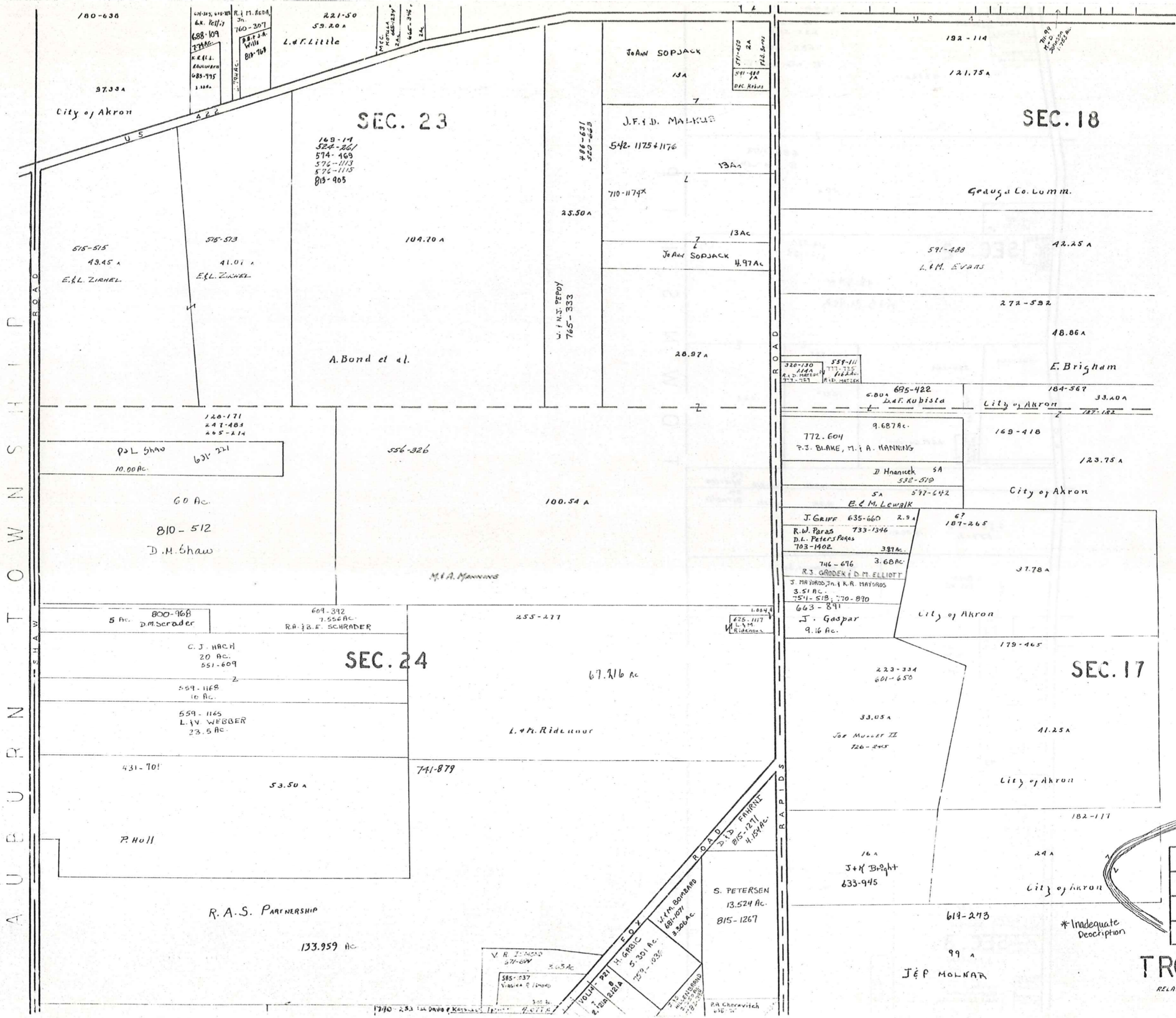

A U R N T O W N S H I P



SCALE 1"=30'

JAN. 1, 1929

A	B	C	L
E	F	G	H
I	J	K	L
M	N	O	P

TRCY TWP.
RELATIVE REPRESENTATION

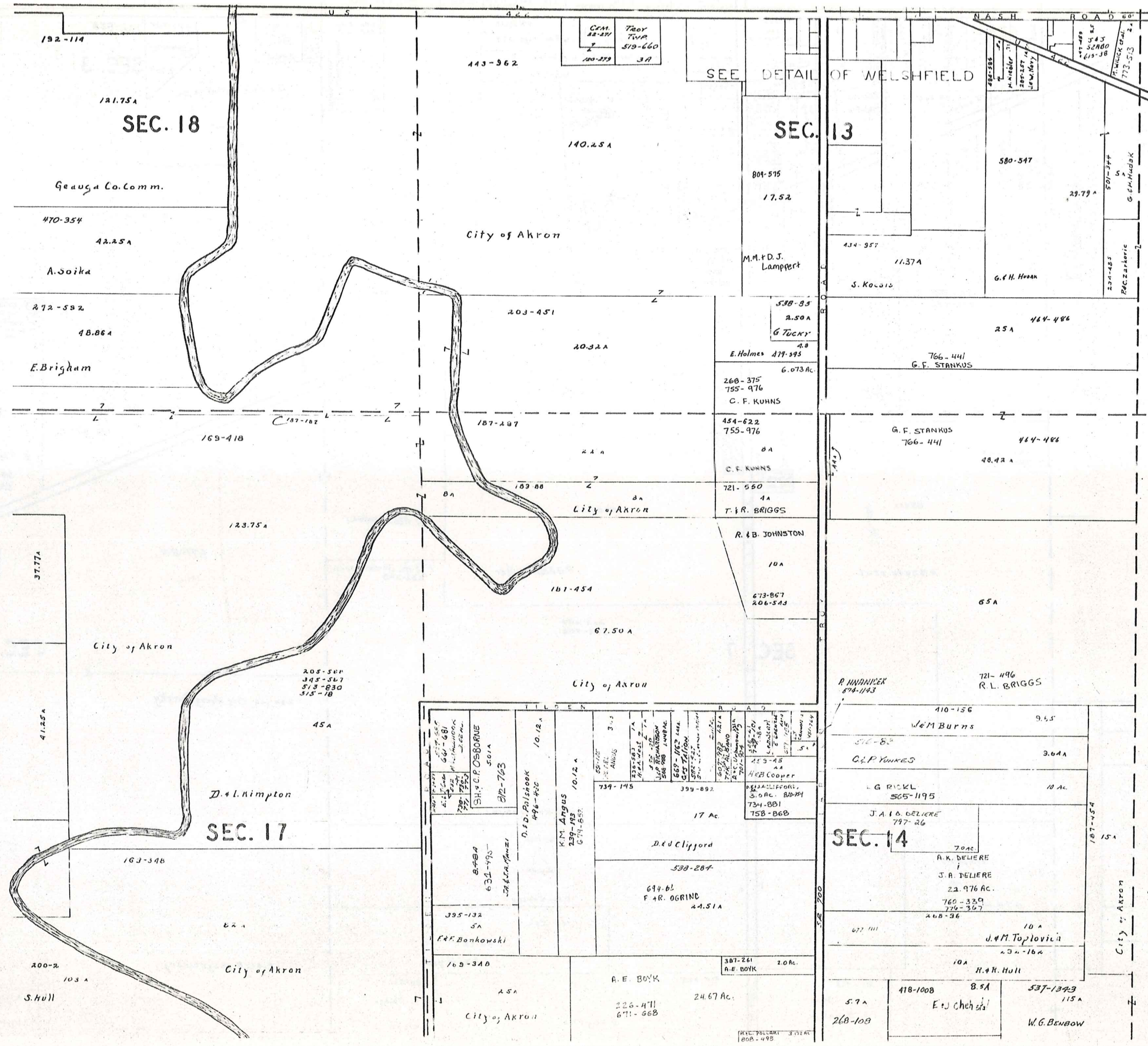

SCALE 1/2" = 100'
 JAN. 1, 1889

A	B	C	D
E	F	G	H
I	J	K	L
M	N	O	P

TROY TWIN

RELATIVE REPRESENTATION
 * Inadequate Description

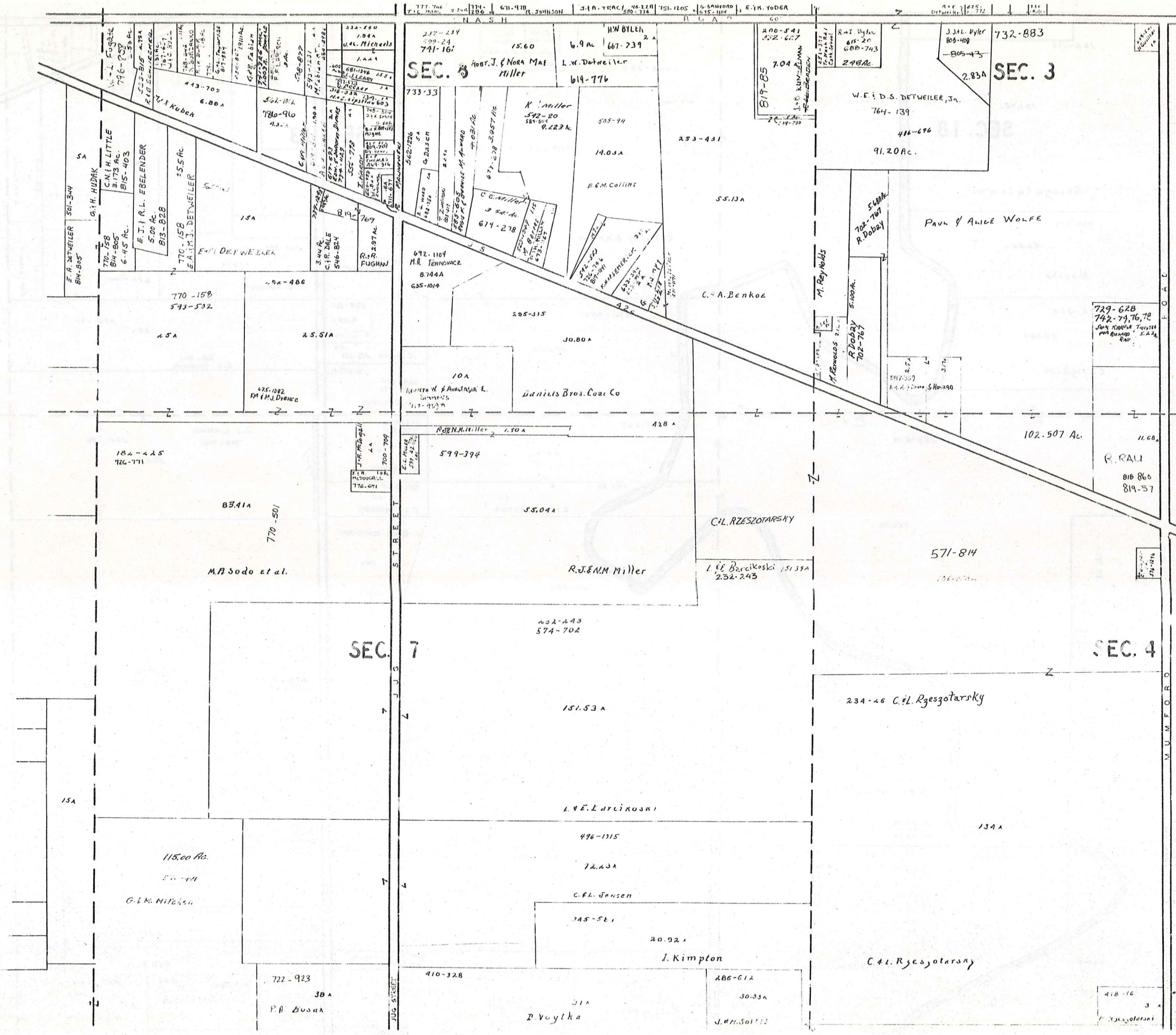

SCALE 1" = 40' JAN. 1, 1989

A	B	C	D
E	F	G	H
I	J	K	L
M	N	O	P

RELATIVE REPRESENTATION
 *INADEQUATE DESCRIPTION
TROY TWP.

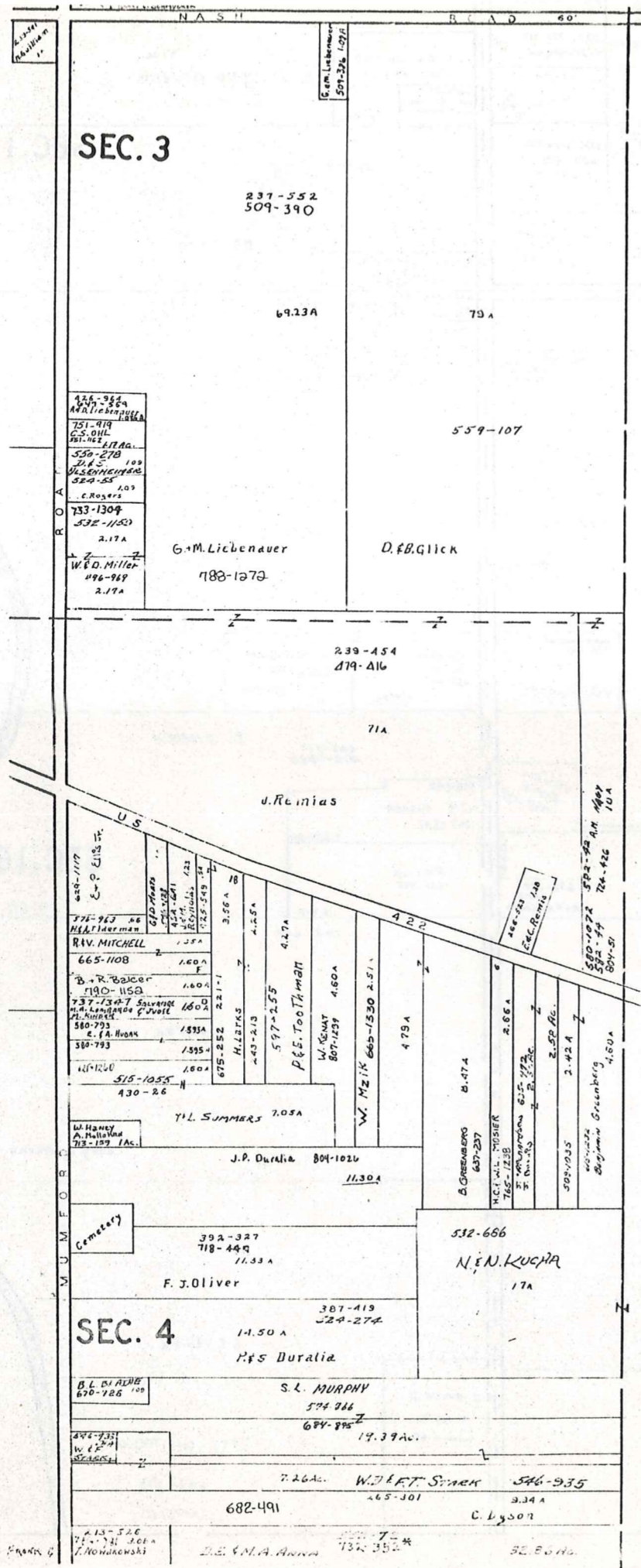

T O W N S H I P
P A R K M A N



SCALE 1" = 300'

JAN. 1, 1989
RELATIVE REPRESENTATION

A	B	C	D
E	F	G	H
I	J	K	L
M	N	O	P

* Inadequate description

TROY TWP
437

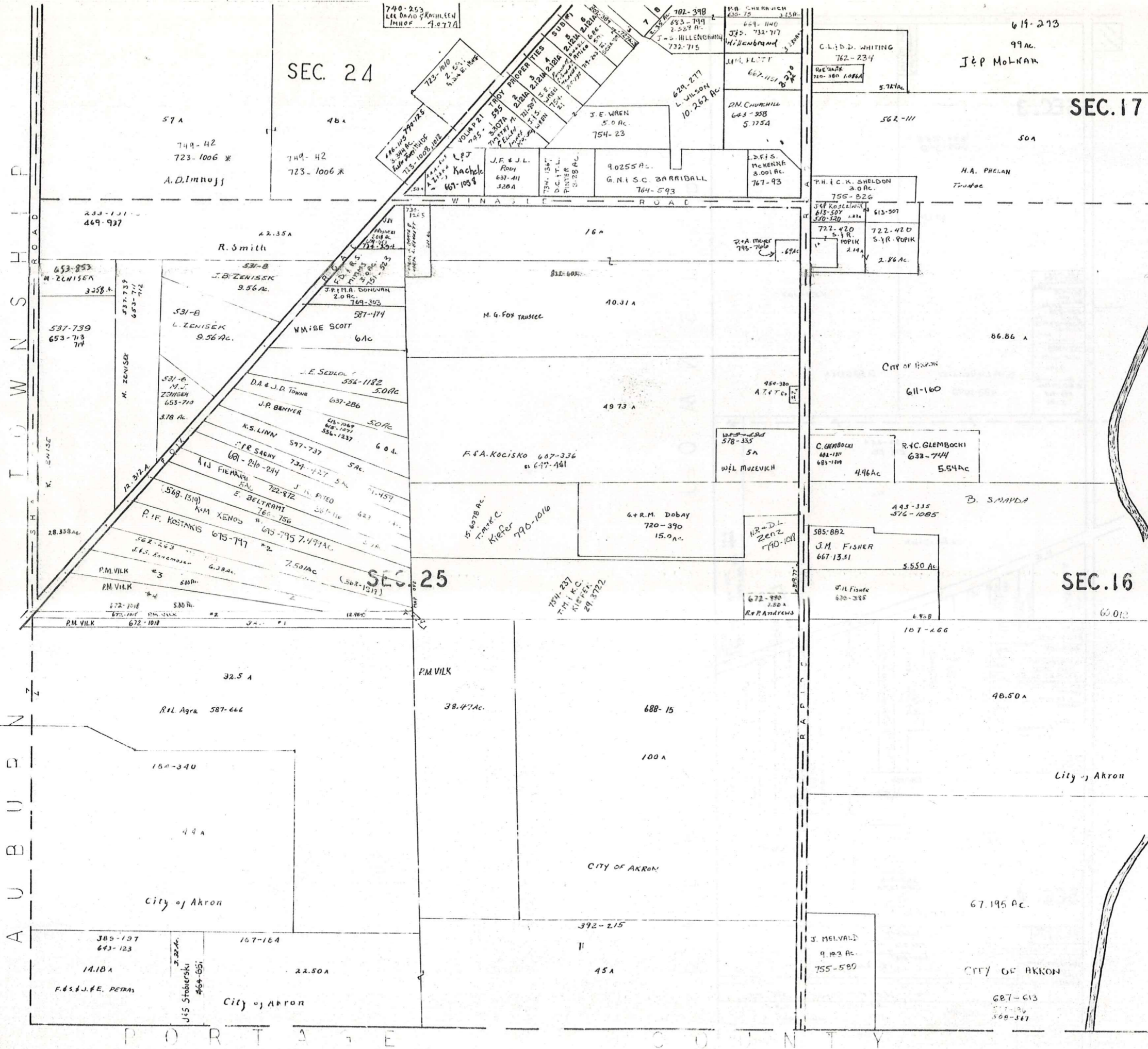

TROY TWP
 PORTAGE COUNTY
 OHIO

619-213
 99 AC.
J & P MOLKAR

SEC. 17
 50A
 H.A. PHELAN
 Trustee

611-160
 86.86 A
 City of Akron

SEC. 16
 60.01
 City of Akron

67.195 AC.
 City of Akron

687-613
 508-347

SCALE 1"=300'
 JANUARY 1, 1989

A	B	C	D
E	F	G	H
I	J	K	L
M	N	O	P

TROY TWP.
 RELATIVE REPRESENTATION
 *Inadequate Description

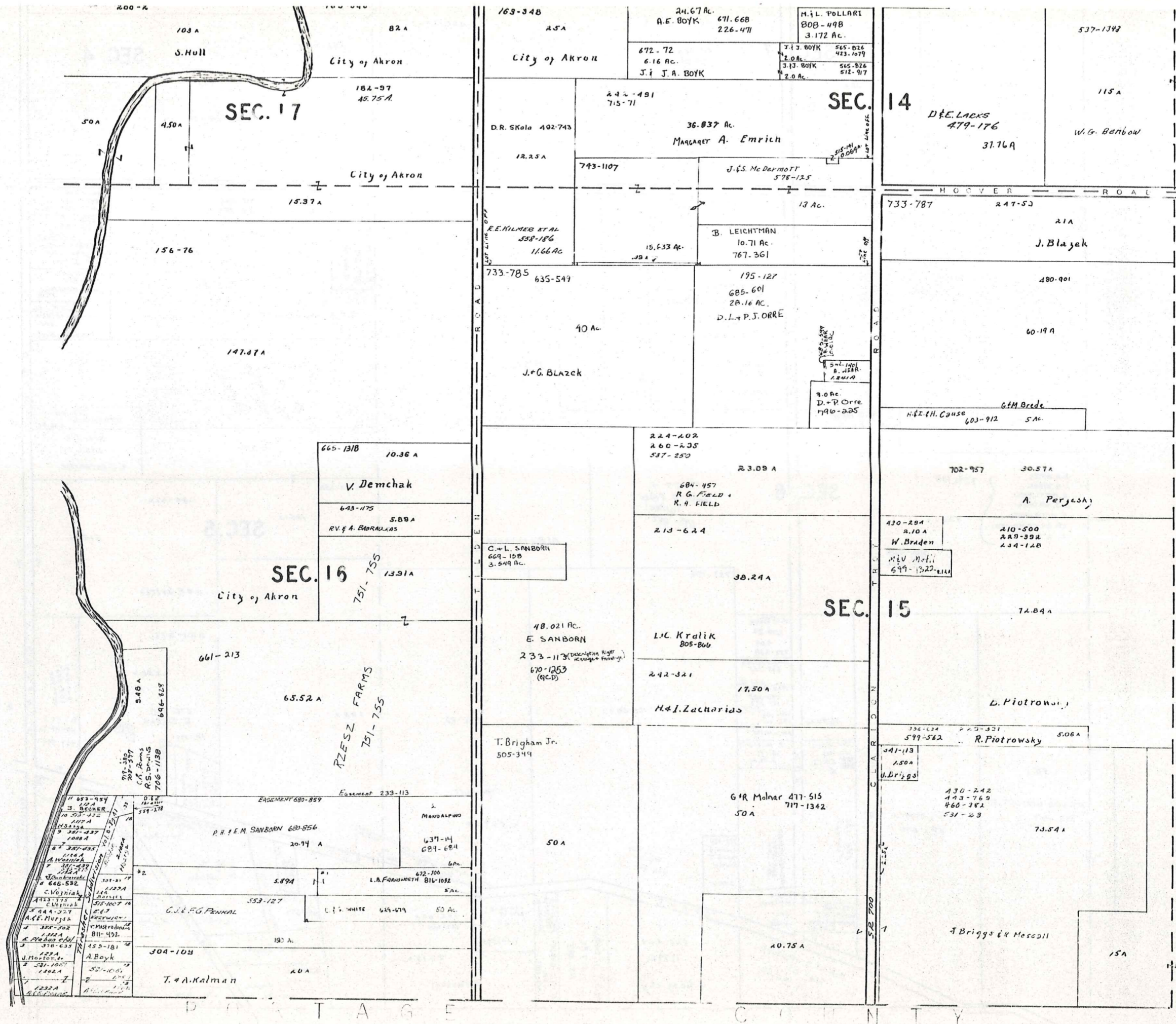

SCALE 1"=300

JAN. 1, 1984
RELATIVE REPRESENTATION

A	B	C	D
E	F	G	H
I	J	K	L
M	N	O	P

TROY TWP.

* Inadequate Description

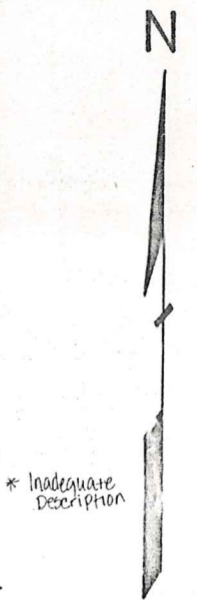
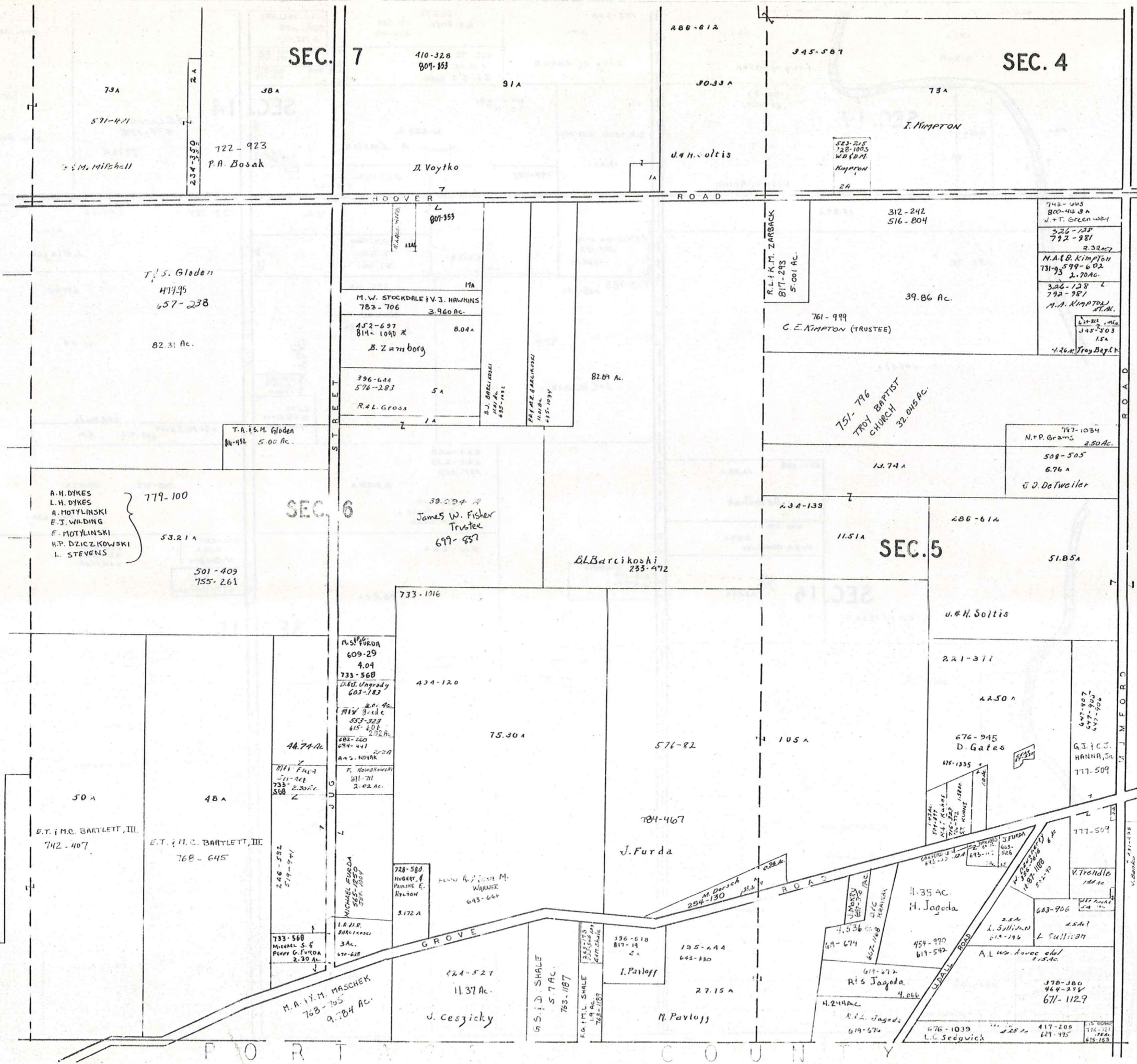

* Inadequate Description

SCALE 1"=300'

RELATIVE REPRESENTATION
JAN. 1, 1989

A	B	C	D
E	F	G	H
I	J	K	L
M	N	O	P

TROY TWP.

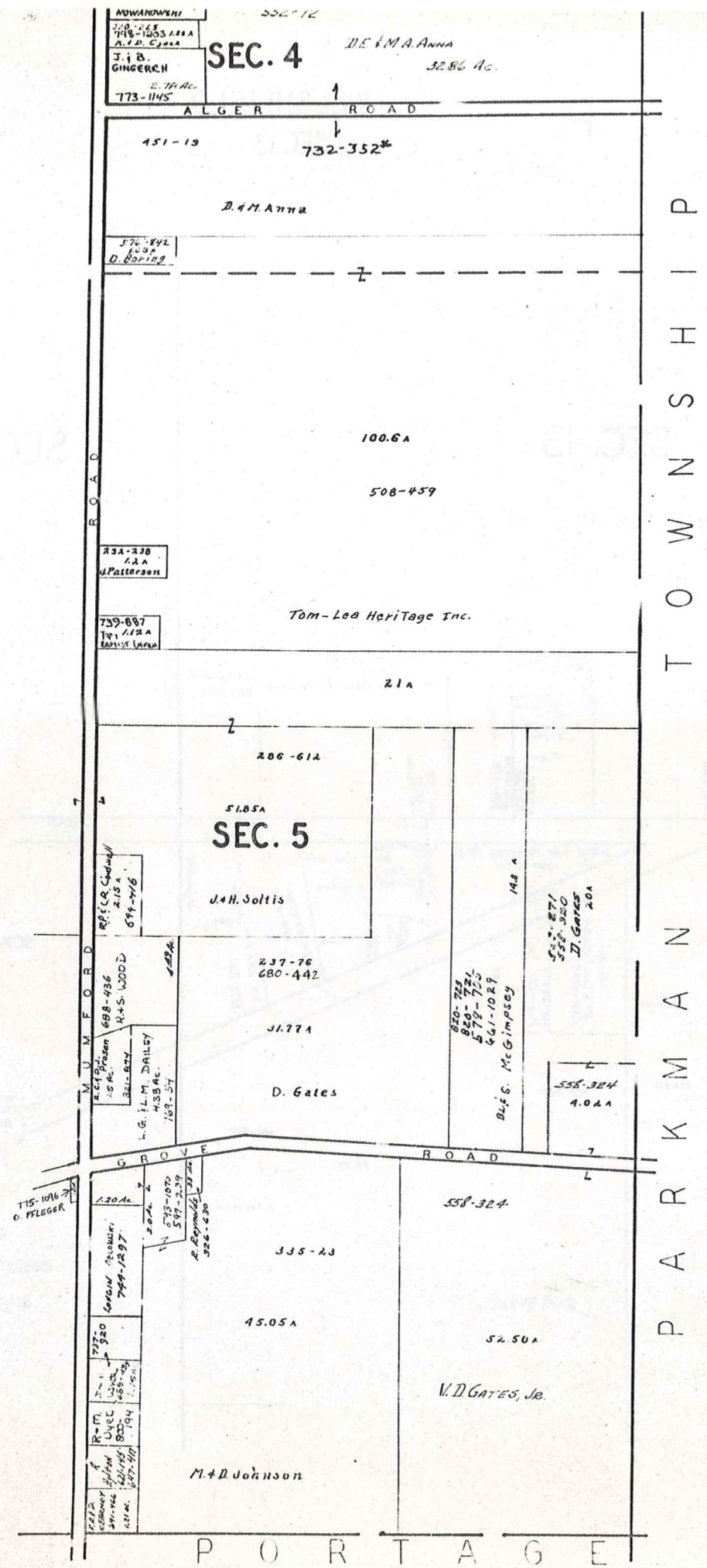

T
R
O
Y
T
W
P.
P
A
R
K
M
A
N
C
O
U
N
T
Y



SCALE 1" = 300'

JANUARY 1, 1989
 RELATIVE REPRESENTATION

A	B	C	D
E	F	G	H
I	J	K	L
M	N	O	P

TROY TWP.

* Inadequate Description

Explanation and Use Sheet for Geauga County, Ohio

SAMPLE (PARTIAL) COUNTY INDEX MAP



- Township Boundary
- Township Name
- Village Boundary
- Village Name
- Tract Lot Number
- Street Name
- Acreage
- Deed Book & Page
- Owners Name
- Denotes Continous Ownership

SAMPLE (PARTIAL) MAP PAGE



- Map Page Number
- Village Name
- Village Boundary
- Township Name

SAMPLE (PARTIAL) MUNICIPALITY INDEX MAP



- Street Name
- Village Name
- Township Name

USE OF THE MAP VOLUME

1. LOCATE THE GENERAL AREA OF INTEREST ON THE COUNTY INDEX MAP, ATLAS PAGE 'B', AND NOTE THE MUNICIPALITY NAME (TOWNSHIP OR VILLAGE).
2. REFER TO THE TABLE OF CONTENTS, ATLAS PAGE 'C', AND NOTE THE BEGINNING ATLAS PAGE NUMBER FOR THE MUNICIPALITY OF INTEREST.
3. TURN TO THE PAGE INDICATED. ON THIS PAGE WILL APPEAR AN INDEX MAP FOR THAT MUNICIPALITY.
4. LOCATE THE GENERAL AREA OF INTEREST AND NOTE THE MAP PAGE NUMBER. THIS MAY BE EITHER A LETTER OR A NUMBER.
5. MAP PAGES ARE IN ALPHABETICAL (OR NUMERICAL) SEQUENCE FOLLOWING THE MUNICIPALITY INDEX MAP. FOLLOW SEQUENCE TO THE MAP PAGE INDICATED.
6. LOCATE SPECIFIC PARCEL OF INTEREST AND NOTE THE DESIRED INFORMATION.

NOTE: ON SOME MAPS YOU MAY BE REFERRED TO A DETAIL SHEET SHOWING AN ENLARGEMENT OF THE AREA. THESE MAPS ARE FOUND AT THE END OF THE REGULAR MAP PAGES IN EACH MUNICIPALITY IN EITHER ALPHABETICAL OR NUMERICAL SEQUENCE.

NOTE: CHARDON VILLAGE HAS TITLE SHEETS. TO LOCATE OWNERS NAME, NOTE THE PARCEL NUMBER, REFER TO THE TITLE PAGE FOLLOWING THE MAP OF INTEREST, FOLLOW NUMERICAL SEQUENCE TO THE PARCEL NUMBER OF INTEREST AND NOTE THE DESIRED INFORMATION. IN ALL OTHER MUNICIPALITIES THE OWNERS NAME APPEARS ON THE MAP PAGE.

This book is the property of REAL ESTATE DATA, INC. and is distributed by REDI under a leasing arrangement requiring return to REDI upon termination of the lease. REDI reserves the right to reclaim this book if found in the possession of any firm or person where possession was obtained through any unauthorized source.